

Legend

Nottinghamshire Districts and Boroughs

Susceptibility to groundwater flooding

- < 25%
- ≥ 25% < 50%
- ≥ 50% < 75%
- ≥ 75%

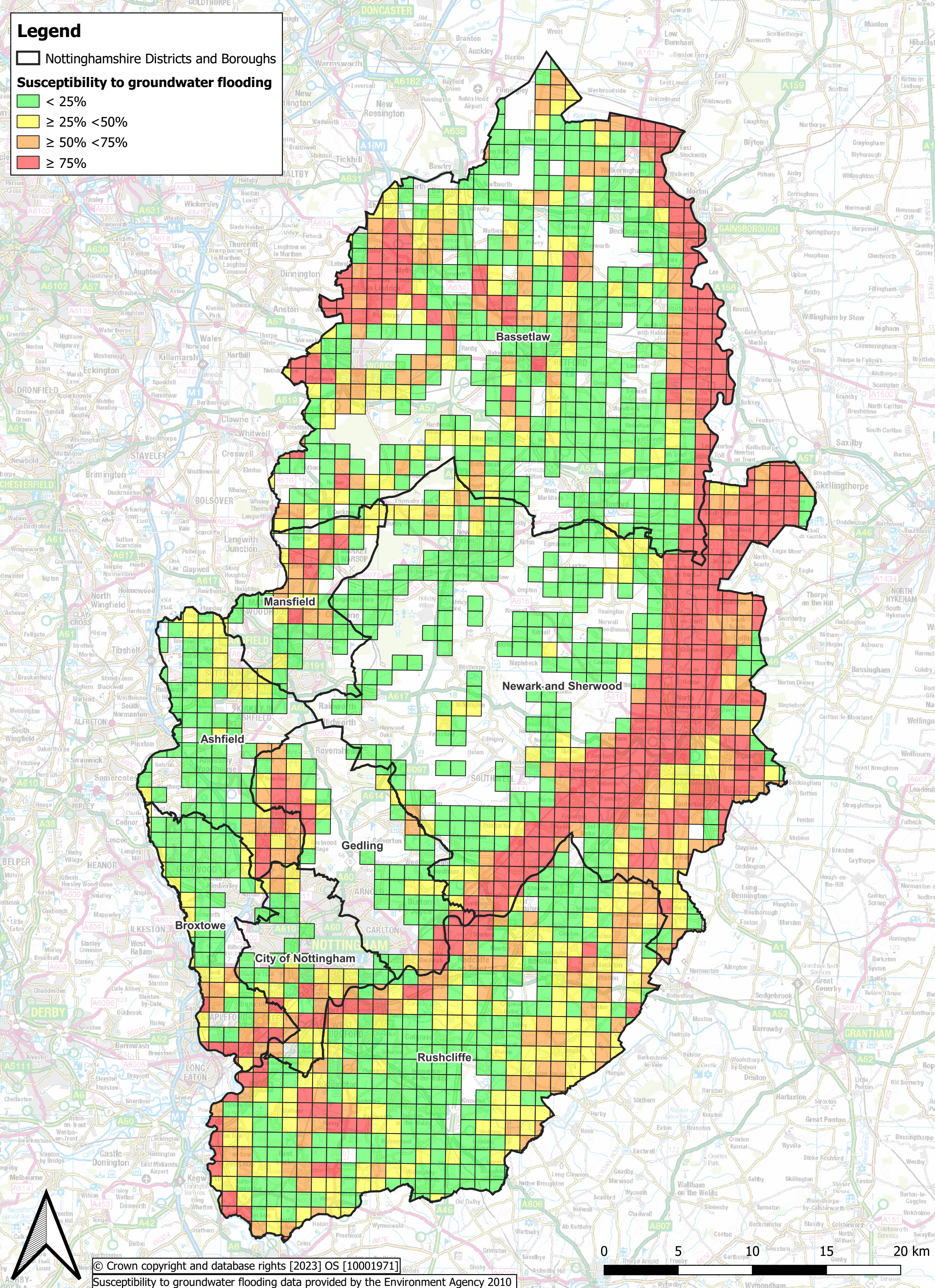

© Crown copyright and database rights [2023] OS [10001971]

Susceptibility to groundwater flooding data provided by the Environment Agency 2010



**Nottinghamshire
County Council**

Nottinghamshire PFRA

Areas susceptible to groundwater flooding

Scale: 1:350000

Date: 03/01/2023